Geissrütiweg 12 + 14, 3414 Oberburg Massstab:1:100

Wohnbaugenossenschaft Bundespersonal Burgdorf

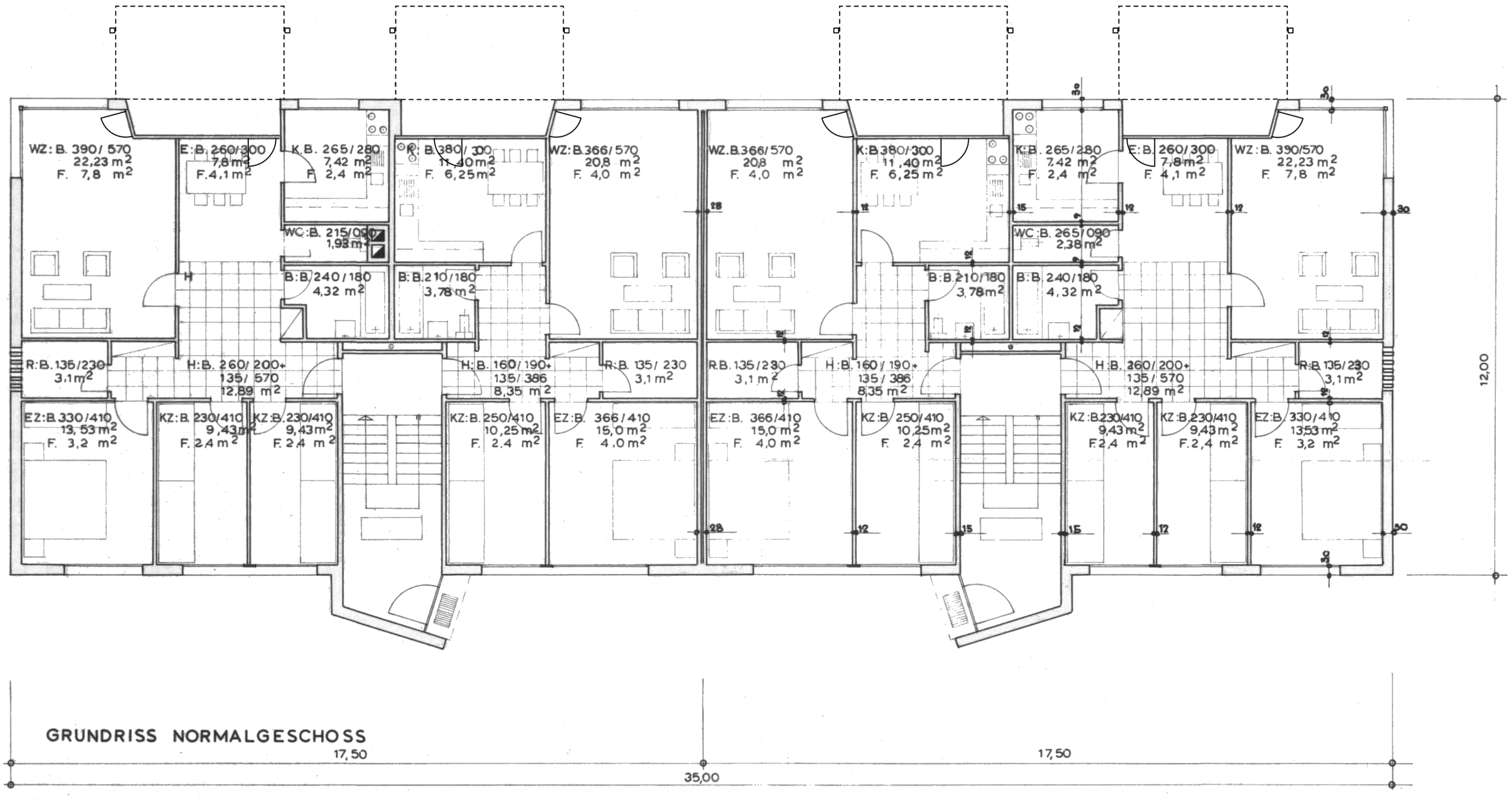

GRUNDRISS NORMALGESCHOSS